

PHOTOGRAPHS OF EXISTING

EXISTING STREET ELEVATION 1: 50

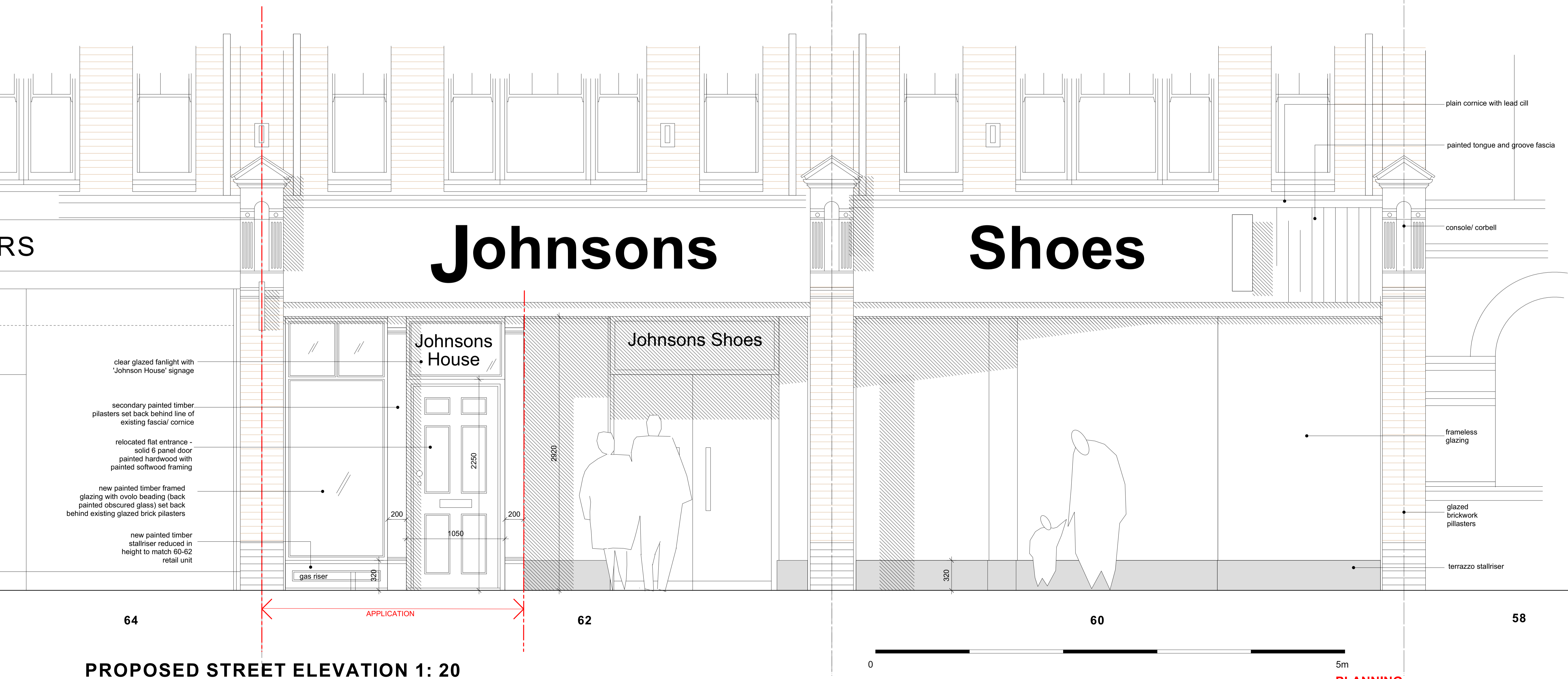

PROPOSED STREET ELEVATION 1: 20

**PLANNING**

Project 60-62 BROAD STREET, TEDDINGTON, TW11 8QY	hitchcock architects ltd 13 The Avenue Buckley Park, Teddington Middlesex TW11 8SS
Drawing EXISTING/ PROPOSED STREET ELEVATION	in 07865 524278 or 0181 871 0000 www.hitchcockarchitects.co.uk
Drawing No. BST-04	Scale 1:50 @ A1 1:20 @ A1
Date 13.01.2022	